

Project Ref: O:\JPP2098_Hindhead Concept Plan\AA\GIS\JPP2098_A_BreedingBirds_SPA\Species_DVI.mxd

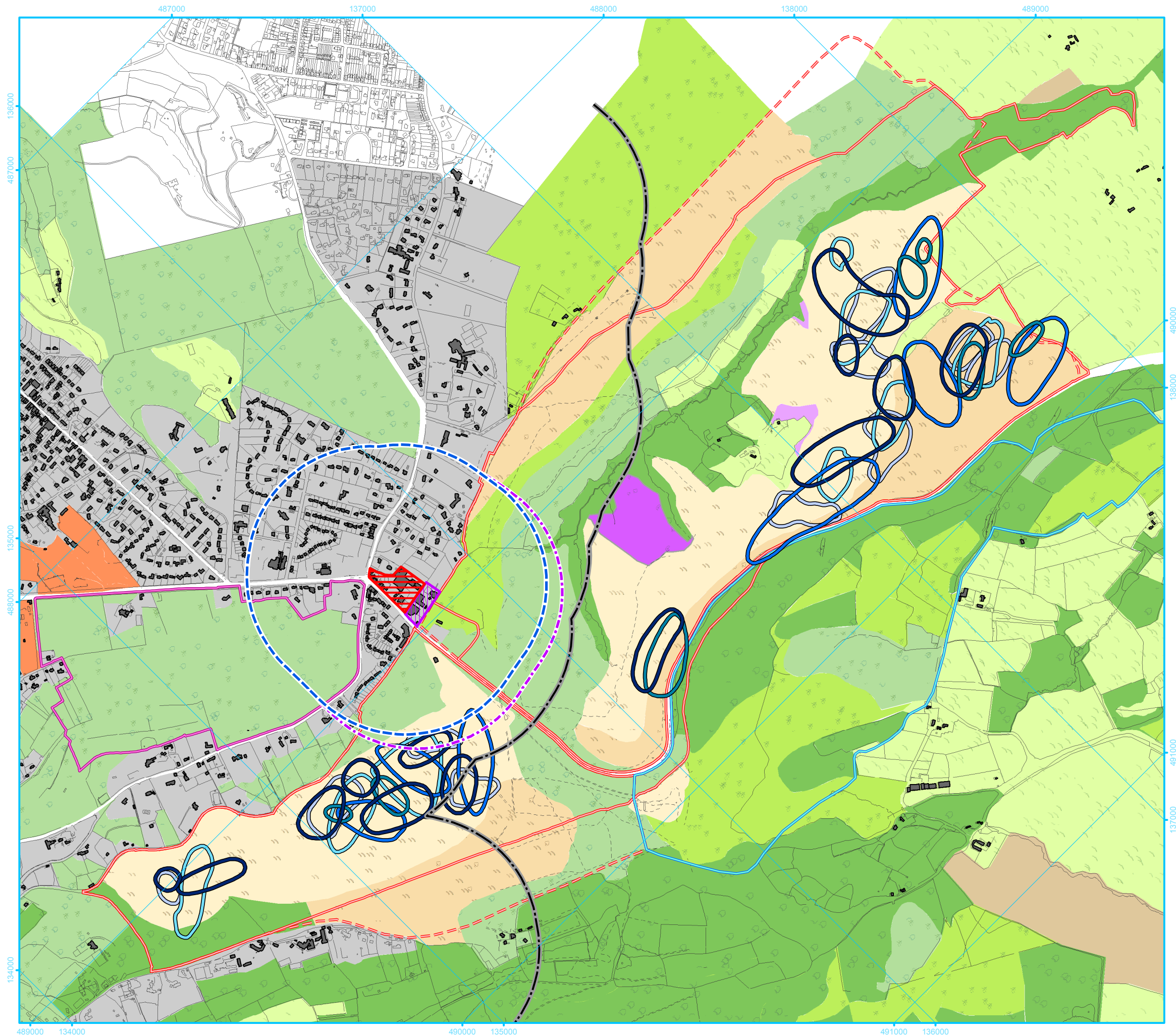

Legend

- Wealden heaths SPA
 - Extended survey area
 - Boundless Copse
 - Tyndalls Wood
 - Regeneration area
 - 400m buffer from regeneration area
 - Baron's site - potential phase 2 of regeneration
 - 400m buffer from proposed phase 2 of regeneration area
 - 400m buffer from urban areas
- Land Use**
- Broad-leaved woodland
 - Conifer woodland
 - Mixed woodland
 - Scrub woodland
 - Scrub
 - Wooded heath
 - Heath
 - Grazing pasture
 - Field park heritage
 - Meadow stream side
 - Arable farmland
 - Urban
 - Institutional
- Breeding bird territory**
- Dartford Warbler 2008
 - Dartford Warbler 2007
 - Dartford Warbler 2006
 - Dartford Warbler 2005
 - Dartford Warbler 2004

Rev:	Date:	Amendment:	Name:	Checked:
C	13/12/10	Add potential phase 2 of regeneration	BF	RB
B	05/02/10	Regeneration area polygon and buffer	KM	RB

■ Data Source: RPS 2010
 Status: **FINAL**

RPS
 Willow Mere House Compass Point Business Park Stocks Bridge Way
 St. Ives Cambridgeshire PE27 5JL
 T 01480 466335 F 01480 466911 E rpscm@rpsgroup.com

■ Client: Waverley BC
 Project: Regeneration

Title: Location of Dartford Warbler SPA species territories 2004-2008

Scale: 1:12,500 @A3

Date: 05/02/2010 Datum: OSGB36 Projection: BNG
 Drawn: NE Checked: RB Job Ref: JPP2098

■ Figure No: **3** Revision: **C**